



# Connections

SPRING 2006  
VOLUME FOUR  
ISSUE ONE



Little Company of Mary Community Health Foundation

*Serving the South Bay and Harbor Communities*



Page Two

*Leland R. Hill*



Page Five

*Honor Roll 2006*



Page Six

*Corporate \$\$\$ for Volunteer Hours*

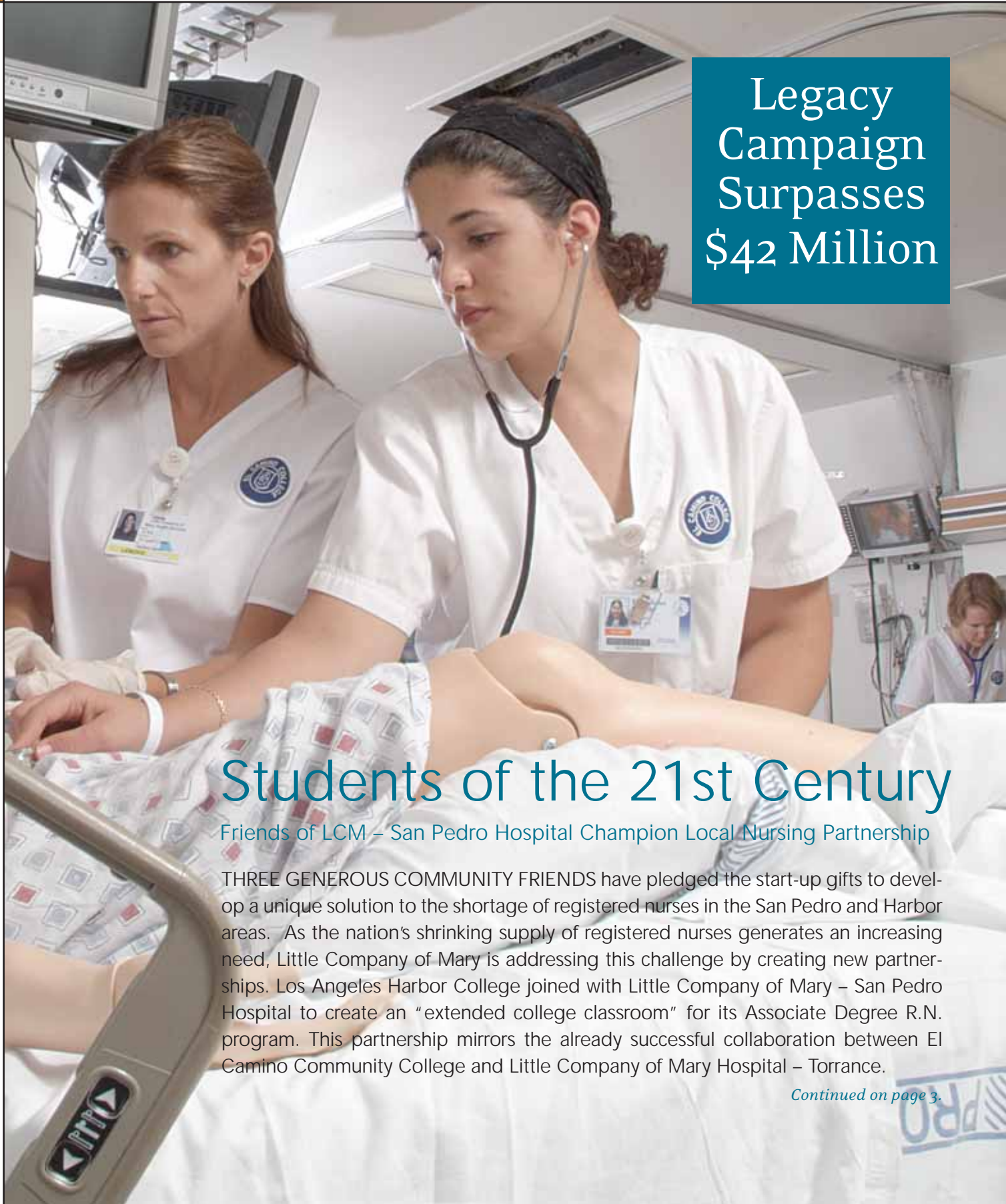

Legacy Campaign Surpasses \$42 Million

## Students of the 21st Century

Friends of LCM – San Pedro Hospital Champion Local Nursing Partnership

THREE GENEROUS COMMUNITY FRIENDS have pledged the start-up gifts to develop a unique solution to the shortage of registered nurses in the San Pedro and Harbor areas. As the nation's shrinking supply of registered nurses generates an increasing need, Little Company of Mary is addressing this challenge by creating new partnerships. Los Angeles Harbor College joined with Little Company of Mary – San Pedro Hospital to create an "extended college classroom" for its Associate Degree R.N. program. This partnership mirrors the already successful collaboration between El Camino Community College and Little Company of Mary Hospital – Torrance.

*Continued on page 3.*

# Bio



## FUN FACT:

*It was last summer during an innocent father and son chat that Lee Hill asked fourteen year-old Brandon what he thought about Lee's girlfriend Susan Hatchard. Brandon responded immediately, "Dad, I think you ought to marry her." Fortunately, Lee took his son's advice. Susan said "yes" and plans are underway for a spring 2007 wedding!*

Leland R. Hill:

## A "Yes" Man for Commitment

*"Lee Hill is a 'yes' man. He says 'yes' to chairing this and 'yes' to giving that and 'yes' to being there."*

*- Hal Compton, Long Beach Kiwanis President*

LEE HILL IS SERVING his second term as Chairman of the Little Company of Mary Community Health Foundation Board of Trustees and it is clear that he knows the meaning of commitment. Born and raised in St. Louis, Missouri, Lee learned the value of family and hard work. He studied biology and chemistry as an undergraduate at Southern Illinois University, then moved west to begin graduate school in Long Beach.

Assigned number eight on the military draft list in 1968, Lee joined the Navy and served on active duty for two years, stationed in Long Beach. He earned a master's degree in environmental science from California State University at Long Beach and began a twenty-year career as managing director of planning and engineering at the Port of Long Beach. After managing 400 employees and a \$200 million budget, Lee retired from the port, but remained involved by serving on the Los Angeles Harbor Planning Commission from 1989 to 2001.

## FRIENDS MAKE A DIFFERENCE

Life was good as Lee and his wife Wendy adopted newborn Brandon in 1991, but Wendy contracted acute respiratory distress syndrome in 1994 and died within one month. "When Wendy was gone, Brandon and I grew closer. I was blessed with a lot of good friends. People stood beside me and helped me through it," Lee said.

The world of finance had always fascinated Lee and he returned to graduate school, earned a master's degree in business administration from Pepperdine University and started a second career as a senior financial advisor with Ameriprise.

Lee became acquainted with Little Company of Mary when his mother had a stroke (while visiting from Missouri) and was hospitalized at LCM – San Pedro Hospital. Lee remembers that the staff took excellent care of her and he wanted to give something back. His involvement began through his friendship with John Wentworth and Al D'Amico. Lee has served on the Foundation board since 1999 and is impressed with the quality of the board membership and the energy they bring to the task.

If you want to see Lee Hill smile, ask him about his fully restored 1960 Austin Healey. "I bought it in 1967," Lee said, "and it is beautiful – British racing-green exterior with a camel interior and a soft top." Add in a game of chess or racquetball with Brandon, or a round of golf with just about anyone, and you have one very happy man. 🏊

*"I sat with Lee on the Los Angeles Area Planning Commission. Lee was always a voice of reason; his recommendations were highly respected as we made difficult decisions regarding the future of the San Pedro area. As far as I'm concerned he should retire and enjoy the rest of his life!"*

*- John Wilson, Former President of San Pedro Peninsula Hospital*



Foundation Trustees Lee Hill and Bruce Ferguson.

*"Lee Hill has provided many years of dedicated service to the Foundation boards of Little Company of Mary hospitals. His skillful*

*“Nursing is an art: and if it is to be made an art, it requires an exclusive devotion, as hard a preparation as any painter’s or sculptor’s work; for what is the having to do with dead canvas or dead marble, compared with having to do with the living body, the temple of God’s spirit? It is one of the Fine Arts: I had almost said, the finest of Fine Arts.”*  
 - Florence Nightingale, Nineteenth Century Nursing Pioneer



San Pedro Hospital Auxiliary President Matilda Baccari, right, and Treasurer Nancy DiBernardo, left, are pleased to present a gift of \$25,000 to Foundation Executive Director Joseph Zanetta and LCM - SPH Administrator Nancy Carlson. The gift benefits the recent Los Angeles Harbor College and LCM - SPH nursing partnership.

*Continued from page 1.*

Mary Lou and Bill Steinmetz, who join the Schneider family and the Al and Mary Centofante family as LCM’s largest nursing benefactors, expanded their remarkable commitment to LCM nursing with the first gift launching the Los Angeles Harbor College and LCM-SPH program. Generous gifts from San Pedro natives Tom and Mary Ann Jankovich and an anonymous San Pedro donor ensured the 2006 kick-off of the project.



#### GIFT INSPIRED BY FRIENDSHIP

Tom and Mary Ann Jankovich’s gift was inspired by the generosity of George and Ginnie Schneider, whose commitment to Little Company of Mary supported the El Camino College and LCMH-Torrance partnership. “George Schneider was a friend of mine,” said Jankovich, “and his dedication to Little Company of Mary was an inspiration for our gift to this nursing program. Mary Ann and I – plus our four children – were born at San Pedro Hospital and this is a great opportunity to give back. Our daughter is a nurse and worked for Little Company of Mary, so addressing the problem of the nursing shortage is important to us.” Jankovich served over a decade as a San Pedro and LCM Foundation trustee and Service Area Board vice-chairman.

The George W. and Virginia Schneider Institute for Nursing on the LCMH-Torrance campus was dedicated in April 2005 and showcases the state-of-the-art clinical simulation laboratory and computerized patient mannequins that have attracted praise from clinical nursing educators and El Camino students alike. A similar configuration and equipment is planned for the Los Angeles Harbor College program on the San Pedro campus.

#### RENOVATIONS BEGIN AT LCM – SPH

A renovated section of the second-floor west wing of

the hospital is being converted to a clinical simulation laboratory, featuring interactive audio-visual technology with remote controlled video cameras able to record and replay students’ performances as they practice their skills on the computerized mannequins. The area also includes tutoring rooms and offices for the clinical nursing educators, counselors and clerical staff needed to support the students.

Classes begin in Fall 2006 with the inaugural class of 24 students to be enrolled in the two-year nursing curriculum. It is expected that four groups of 24 students will enroll in the program in a five-year period, resulting in an anticipated 96 Los Angeles Harbor College Associate Degree Nursing graduates by 2011.

LCM-SPH Administrator Nancy Carlson is excited about the Los Angeles Harbor College plan to extend its nursing program onto her hospital’s campus. “The new facilities at LCM-SPH will enable the college to offer their nursing program to an additional 24 students per year. Our community friends have already committed close to \$400,000 in gifts to support the first year of this combined effort to reduce the nursing shortage, provide high quality instruction and keep local talent here to care for our neighbors,” Carlson said.

To join the Steinmetz and Jankovich families and others in the continuing development of twenty-first century nursing in the South Bay and Harbor area communities, please contact Director of Major Gifts Ron Bitzer at 310.543.6903. 

*“George Schneider was a friend of mine and his dedication to Little Company of Mary was an inspiration for our gift to this nursing program. Mary Ann and I - plus our four children - were born at San Pedro Hospital and this is a great opportunity to give back.”*

*- Tom Jankovich, Benefactor and former Service Area Board Vice-Chairman*

# Thank you!

**Mr. and Mrs. Wilmer Aaron**  
 Mr. and Mrs. John G. Acker  
 Aetna, Inc.  
 Airgas Central Accounting Group  
 Alliance Bank  
 Always Right Home Care  
 American Honda Motor Company, Inc.  
 Mr. James Angellino



Virginia Doak, right, joins Glen Komatsu, M.D., at the February 2006 TrinityCare Hospice Foundation Embassy Dinner. The Edmond R. and Virginia G. Doak Endowment established the Doak Center for Palliative Care at LCM Hospital in Torrance. Komatsu is board certified in palliative care medicine and directs the Doak Center.\*

**Anthony A. Arminio**  
 Maria Arminio  
 Judy and Sean Armstrong and Family  
 Hazel Arrillaga  
 Art by Sanaye  
 Arthur J. Gallagher & Co.  
 Auxiliary of LCM - San Pedro Hospital  
 Little Company of Mary Hospital Auxiliary  
 Aviara Golf Academy  
 Aztec Tents & Events, Chuck & Betsy Miller  
 Mr. Raymond C. Baker, Jr.  
 Bank of America Matching Gifts Program  
 Bank of America  
 Mr. and Mrs. Niksa Barbic  
 Mrs. Kathryn G. Barker  
 Sharon A. Barrera  
 Mr. Greg P. Bauer  
**Pamela Bautista**  
 Bay Cities National Bank  
 Denise Tyner, Beach Babies  
 Edward Carson Beall and Associates,  
 Ed and Susie Beall  
 Esther Ann Beard

Mike and Barbara Beaupre  
 Gerry and Burt Belzer  
 Mr. and Mrs. Sean A. Bennett  
 Mr. Adam M. Besagno  
 Mr. Joel Bishop  
 BlackRock Financial Management, Inc.  
 Margaret M. Bloomfield  
 Blue Cross of California  
 Blue Shield of California  
 Blumberg Ribner, Inc.  
 BMD Technologies, Inc.  
 Body Glove International  
 The Employees Community Fund  
 of Boeing California  
 Mrs. Jane C. Botello  
 Jan and Brian Brandmeyer  
 Brigante, Cameron, Watters & Strong  
 Steven A. Baxter  
 Thomas and Bernadette Brown  
 C. R. Bard Foundation, Inc.  
 California Community Foundation



Cardinal Roger Mahoney, Archbishop of Los Angeles, recognized the Sisters of the Little Company of Mary for their 50 years of dedication and faithful service to the people of the Archdiocese of Los Angeles. In June 1956, Cardinal McIntyre invited the Sisters to come to Torrance to build a hospital on the ten-acre site given to them by the Archdiocese of Los Angeles. Accepting the plaque, from left, are Sisters Gloria Harper, Terrence Landini, Frances Curran, and Renee Cunningham, L.C.M.

John J. Cameron, CPA  
 CAMM Company  
 Canfield and Associates  
 Phyllis Monroe, M.D., and David Cannom, M.D.  
 Chris W. and Joan Caras  
 Mr. August G. Carloni  
 Mr. and Mrs. David P. Carlson  
**Nancy and Shane Carlson**  
 Carrie Estelle Doheny Foundation  
**Karl and Martha Carrier**  
 The Centofante Family  
 Mr. and Mrs. Mark W. Childs  
 Christian Women's Fellowship

Tom and Nancy Christie  
 City Club on Bunker Hill  
 City of Torrance Community  
 Services Commission  
**Mike and Lynette Clark**  
 Classy Bag Lady  
 CMS Design Portraiture  
**Mr. and Mrs. Tim Collins**  
 Mr. and Mrs. Nicholas Colonna  
 Conceptual Reality  
 Paul and Kay Conrad  
**Mr. and Mrs. Anthony M. Contratto**  
 Corridor Recycling  
**Glenn and Peggy Crabtree**  
 Crail-Johnson Foundation  
 Kathleen Crane, Esq.  
 Cresa Partners  
 Crimi-Roser Foundation  
 Mr. and Mrs. Donald M. Culler  
 Custom Financial Services  
 Dr. Warren and Ittie Cutting  
 Lil Daly  
 Mr. and Mrs. Anthony D'Ambra  
**Mr. Calvin Daniels**  
 Mr. and Mrs. Bryan E. Dean  
 Dr. and Mrs. Michele Del Vicario  
 Delicate Productions Inc.  
 Dellarobbia Design Studio & Flower Market  
 Bill and Mary Ann DeMucci  
 Ron and Nancy Detjen  
 Dr. and Mrs. Dean A. Dick  
 Mrs. Ellen R. DiGiampaolo  
 Mrs. Edmond R. Doak  
 Mr. and Mrs. Gilbert E. Dodson  
 Dow Chemical U.S.A.  
 Mr. David D. Drummond  
 Mr. and Mrs. Jack F. Duston  
 Michele and Marc Eisner  
 El Camino Community College  
 Elegant Star Guest Home, LLC  
 Carolyn and Julian Elliott  
**Emergency Physicians of Little Company  
 of Mary Hospital**  
 Endo Pharmaceuticals  
 Mitzi M. Erath  
**Angie Erceg**  
 Mr. and Mrs. Michael Ernster  
**Jenifer Eslami and Gary Scalabrini**  
 Ms. Rena Euker  
**Clyde and Suzanne Evans**  
 Mr. and Mrs. David J. Evans  
 Mr. and Mrs. Kerry Evert  
 ExxonMobil Foundation Matching  
 Gift Programs  
 Ms. Karen E. Faith  
 Mr. and Mrs. Frank R. Falk  
 Family Wealth Counseling, Inc.  
 Ms. Joann Farmen  
 Farmers & Merchants Bank

*"My employer, Pitney Bowes, is an advocate of community service. Not only is volunteering good in itself, it makes it even more worthwhile"*

\*Photo courtesy of Frank Brown, Palos Verdes Peninsula News.

Bruce W. Ferguson  
 Mrs. Harry Fieger  
 Mr. and Mrs. Anthony J. Fieri  
 The Fish & Chips  
 Mr. and Mrs. Bill Foltz  
 For Our Children  
 Foremen's Union Local #94  
 Fowler & Moore Inc.  
 Fraternal Order of the Eagles of Redondo Beach  
 Mr. Eugene F. Frederick III  
 Fritz B. Burns Foundation  
 Fullmer Company  
 The Kathy Funk Memorial Fund  
 Mr. Charles H. Gale, Jr.  
**Ms. Dora Garcia**  
 Mr. and Mrs. Will H. Gasset  
 George Hoag Family Foundation  
 Gerber Ambulance Service  
 Gifts from the Heart Gift Shop  
 Mr. and Mrs. Paul Giuliano  
 Glaser, Tonsich & Brajevich LLP  
 Mrs. Jacqueline Glass and Family  
 Mr. and Mrs. David Glickman  
 John and Billee Gogian  
 Dr. and Mrs. Stuart Gold  
 Golden West Biologicals, Inc.  
**Mr. and Mrs. Joseph Gordon**  
 Art and Evelyn Goss  
 Manetta and Gould  
 Ms. Alta K. Graham  
 Green Hills Memorial Park  
 Mr. and Mrs. Richard Greenberg  
 Mr. and Mrs. John Greene  
 Mr. and Mrs. Patrick Greene  
 Greene's Ready Mixed Concrete  
 Mr. and Mrs. Earl Griswold  
 Barbara and David Groce Fund at  
 The San Diego Foundation  
 Dr. and Mrs. Julius H. Grollman  
 Guidant Corporation  
 Bob and Suzi Gulcher  
 Herb and Barbara Gulick  
 Mrs. Rosalind Halikis  
 Mr. and Mrs. Greg Halvorsen  
 Ms. Mary K. Hamilton  
**Laura D. Hanley and Mark J. Phillips**  
 Mr. and Mrs. Steve Hansen  
 Mrs. Bill Hanson  
 Harbor Health Systems  
**Ms. Kathy Harren, R.N.**  
 Mr. and Mrs. Terrence D. Hayes  
 HealthCare Partners Medical Group  
 Henry L. Guenther Foundation  
 Mr. and Mrs. Sam L. Higgins  
**Ed and Pearl Hilden**  
 Leland R. Hill  
**Doris and Harold Hofmann**  
 Holiday Inn Torrance Gateway  
 Mr. and Mrs. Howard Holtz  
 Holy Trinity School, First Grade Classes  
 Mr. Richard Houston  
 Mr. and Mrs. Kurt Hoyt  
 Jim and Joanne Hunter  
 Mr. and Mrs. Sherry L. Hutchison  
 I. V. League Inc.

**Linda Jean Ikeler**  
 Donald and Kim Inadomi  
 Dr. Francine Ito  
 J. W. Cole and Sons, Inc.  
 Jankovich & Son  
 Mr. and Mrs. Thomas J. Jankovich, Jr.  
 Jerrold and Elaine Jerome  
 Brad and Joan Jones  
 Mary Jorgensen  
 Mr. and Mrs. Jay E. Joyce  
 Noboru and Shizue Kagawa  
 Mr. and Mrs. John F. Katnik



LCM Community Health Foundation welcomed five newly appointed board members at a holiday dinner at the City Club in Los Angeles. From left are Duane Conover; Ron Melendez, M.D.; Claudia Levin; Cathy Alessandra and Karen Olds.



99...A Time to Shine! LCM volunteer Julius Loewenberger celebrated his 99th birthday with family and friends during a reception in the Hannon Tower lobby in January. Julius' morning coffee cart rounds have generated close to \$1300 in gifts to the Foundation.

Keenan HealthCare  
 Mr. John Keenan  
 Keesal, Young & Logan  
 Alanna and Edward Kennedy  
 Mr. John F.X. Kennedy  
 Kids on a Mission  
 Kintetsu International Express, USA  
 Robert and Nadine Kirkpatrick  
 Mr. Mike Klostrakis and Ms. Gena Strategos  
 Mr. Gary A. Knapp  
 Mr. and Mrs. Robert A. Koenig  
 Kouzmanoff Financial & Insurance Services, Inc.  
**Mr. and Mrs. Alex Kouzmanoff**  
 KPMG LLP  
 Robert B. Kraemer  
 L.A. Unified School District  
 La Caze Development Company  
 Mr. and Mrs. Norman R. La Caze  
 Mr. and Mrs. Anthony Ladany

Peggy and Kevin Lanigan  
 Lawndale Elementary School District  
 Lazar-Ducot Management Co.  
**LCMH Medical Staff**  
 Your Life Vitamins - Leiner Health Products  
**Tina Lestelle**  
 Lexus Champions for Charity  
 Dr. and Mrs. J. Raymond Li  
 Limburg Engineering Associates  
 Little Company of Mary Health Services  
 Little Company of Mary Hospital Evergreen Park  
 Mr. and Mrs. Richard Loftus  
 Mr. and Mrs. Joseph Lohman  
 Lon V. Smith Foundation  
**Mr. and Mrs. Richard J. Lonas**  
 Long Beach Emergency Medical Group  
 Lorrie Tuccinardi Family Foundation  
 Dr. and Mrs. Nelman Low  
 Mr. John C. Luedde  
 Mr. and Mrs. Patrick Lynch  
 The Estate of George F. MacDonald  
 Mr. and Mrs. Jeffrey J. MacLean  
 Mr. and Mrs. Ian D. MacLeod  
 In memory of Robert J. Mader  
 Harry and Rose Mahakian  
 Peter and Ryoko Mand  
 Manhattan Beach Hometown Run  
 Mary M. Photography  
 Mattel Foundation  
 Maureen Nunn Productions  
 Dr. Rudy E. Maus and Ms. Evelyn Dakin  
 Marie E. McCabe  
 McCarthy Building Companies, Inc.  
 Ms. Catherine McEvelly  
 Mr. James Zapp and Mrs. Elizabeth McGlynn,  
 Ph.D.  
 Mr. and Mrs. Matthew T. McGovern  
 Mr. and Mrs. James T. McMillan  
 Donald E. McNabb Company, Inc.  
 Mr. and Mrs. Alan F. McQueen  
 Mr. and Mrs. Linwood E. Melton  
 MEMRAD Medical Group, Inc.  
 Mr. and Mrs. Edmund A. Mennis  
 Mr. and Mrs. Soterios J. Menzelos  
 Mericos Foundation  
 Method  
 Michael Cohen Charitable Trust Foundation  
 James I. Michalka  
 Chuck and Betsy Miller  
 Denyse and David Miller  
**Mr. and Mrs. Michael E. Minnick**  
 Mr. and Mrs. Kevin J. Mintie  
 Modern Jewelry Mart  
 Dr. and Mrs. James Mollenkamp  
 Montage  
 Mr. and Mrs. Stanley A. Moore  
 Morris Architects  
 Mr. Joseph D. Mudrick  
**Ms. Grace Luz J. Murakami**  
 Mr. David Musty  
 Mr. and Mrs. Ken Naehu  
 Julie and Robert Nagelhout  
 Shannon B. Nash  
 National Convention Services  
 National Starch and Chemical Foundation, Inc.



In December 2005, Bob Gulcher was awarded the honor of Trustee Emeritus of the LCM Community Health Foundation Board after more than a dozen years of dedicated service. Bob's wife, Suzi, serves on the LCM Service Area Board of Directors.

John and Patricia Nelson  
New York Food Company, Inc.  
Newman & Cahn, LLP  
Mr. and Mrs. Scott Nishimura  
Bob and JoAnn Norcross  
Normandie Industrial Park  
Mr. and Mrs. John Nunn  
Oarsmen Foundation  
Mr. Dave Oberman  
Mr. and Mrs. Patrick O'Brien  
Mr. and Mrs. Dan O'Callaghan  
Mr. and Mrs. Steve O'Connor  
Office Depot  
Ms. Louise W. O'Flaherty  
Ms. Mary O'Hern  
Mr. Dean E. Okamura  
Mrs. Karen Olds  
O'Malley's Catering - Chuck and Corinne O'Malley  
Orange County Community Foundation  
Osato Medical Clinic, Inc.  
The Margaret E. Oser Fund for Women  
Pacific Sales  
PacifiCare Foundation  
PacifiCare of California  
Palos Verdes Golf Club  
Mr. and Mrs. Vincent Pellerito  
Monique Nebolon, D.O. and David Pendlebury  
Peninsula Pulmonary Medical Associates  
Pitney Bowes  
Plaza Del Amo Properties, LLC

Ms. Deborah Podgurski  
The Portofino Hotel & Yacht Club  
Estate of Suzanne Gabrielle Poulin  
Mr. and Mrs. Scott Pratt  
Premier Nursing  
Ken and Marilyn Prindle  
Pro Inet  
Pro Med DME, Inc.  
Probitry International Corp.  
Providence Health System



It was Christmas dinner at Little Company of Mary for the VanHorn family as they awaited the arrival of baby Kai in December 2005. All six children of parents Ty and Lisa VanHorn have been born at LCM Hospital in Torrance. From left are Seth, Alayna, Kai, Sydney, Payton and Jordan.

Prudential California Realty  
Public Health Foundation Enterprises, Inc.  
Stanley R. Raskin, Esq.  
Raskob Foundation for Catholic Activities, Inc.  
**Ms. Marjorie Record**  
Dick Rector, In memory of Edy Rector  
Redondo Van & Storage, Inc.  
L. D. "Jim" and Valerie L. Reeks  
Rich Development  
Mr. and Mrs. Jack Rode  
J. Timothy and Carey F. Romer  
Lynne Rosenberg Kidd, Innovative Solutions  
Insurance Services, LLC  
Marie Crimi Roser  
Tom Royds  
Dr. Fred Y. Sakurai and Mrs. Ayaka Sakurai

Jim and Andrea Sala  
San Pedro Alano Club  
**Little Company of Mary San Pedro Hospital  
Medical Staff**

In Honor of Steven A. Sawelson, M.D., with  
Appreciation, Samm M. List  
**Diane and Arnold Schaffer**  
The Scharffenberger Family  
Ms. Alice Schneider  
Mrs. George W. Schneider  
Mr. and Mrs. George Schuler  
**Dr. and Mrs. Michael Schultz**  
Mr. and Mrs. Roger C. Schultz  
Dr. and Mrs. David J. Scott  
**Nicholas and Angela Scott**  
Mr. and Mrs. Ralph D. Scriba  
Sea Launch Ltd. Partnership  
SEIBO  
Dr. and Mrs. Kenneth L. Servis  
Mr. and Mrs. Scott Sharpe  
Ms. Judy Shepherd  
Sheppard Mullin Richter & Hampton  
Simplex Grinnell  
Sinbad Carpet & Vinyl  
**Mr. and Mrs. James B. Sliff**  
Smith Karng Architecture, Inc.  
Mr. Gentry Smith  
Pat and Joseph Smith  
William and Edith Smith  
Soroptimist International of Los Angeles Harbor  
South Bay Bank  
South Bay Health Services Federal Credit Union  
South Bay Lexus  
Spierer, Woodward, Corbalis  
Mr. and Mrs. Kenneth Spooner  
The St. Regis Monarch Beach Resort & Spa  
Jim and Diane Staes  
**Gary and Pamela Stahl**  
Mr. Ralph Staunton  
In memory of Lee Roy Steffey  
Mary Lou and Bill Steinmetz  
Mr. Robert Stephenson  
Mr. and Mrs. Loren Stone  
Mr. and Mrs. Scott Stuckman  
Thomas and Patricia Sullivan  
Liza and Richard Tamura  
Doug and Lynn Taylor  
Teague Family Foundation  
Techno Air, Inc.  
**James Tehan**  
Temp Unlimited  
Mr. Yo Terada  
The Camden Group  
The Corwin D. Denney Foundation  
The Depot  
The Fairmont Orchid  
The George P. Johnson Company  
The hotel  
The Jester & Pharley Phund  
The Kenneth T. and Eileen L. Norris Foundation  
The Standard Insurance Company  
Mr. and Mrs. John F. Thierry  
Charles and Gladys Thomas  
**Steve and Cheryl Thomas**  
Estate of Irene Thomas  
Mr. and Mrs. John W. Thomas  
Richard and Ann Thor  
Tiller Constructors  
Titan Music, Inc.

## ONLINE GIVING

Have you considered making your gift to Little Company of Mary online? It's convenient and secure with our updated website, [www.lcmweb.org/foundation](http://www.lcmweb.org/foundation). Click on Donate Now. Thank you!

### CONTACT US

Phone: 310.543.6900 Fax: 310.540.8664  
E-mail: [lcmfoundation@providence.org](mailto:lcmfoundation@providence.org)  
Address: 4101 Torrance Blvd., Torrance, CA 90503



Mr. and Mrs. Nick Tonsich  
Torrance-South Bay YMCA  
Mr. Paul A. Towner  
Toyota Motor Sales, U.S.A., Inc.  
Mr. and Mrs. Philip A. Tremonti  
Trilogy Spa  
The Robert L. Trujillo Family  
Trump National Golf Club  
Tumata  
UniHealth Foundation  
Union Bank of California  
Bob and Kim Vallee  
Mr. Charles Van Engen  
The Vasek and Anna Maria Polak  
Charitable Foundation, Inc.  
Mr. and Mrs. Ramon Verdin

Video Porter Productions  
Vistas for Children, Inc.  
Mr. Michael Wachtler  
Mrs. Malinda Waddell  
Mr. and Mrs. John Walker  
Walter and Terry Chism  
Jeff and Terri Warren  
WEB Service Company, Inc.  
**Virginia Wecker**  
Weingart Foundation  
Wells Fargo Bank  
Wells Fargo Foundation  
Wellspring Partners Ltd.  
Mrs. Linda Wenglikowski  
West Basin Container Terminal, LLC  
Westside Concrete Company, Inc.

Mr. and Mrs. John D. Whitcombe  
Mr. Les Wilson  
**Patrick and Ellen Wise**  
Mr. and Mrs. Michael Wise  
**Glenn and Beverly Wishon**  
**Debrah and Larry Wonder**  
Mrs. Margaret B. Workman  
Wurts & Associates, Inc.  
**Dr. and Mrs. Jon Yamamoto**  
Nathan L. Yarber  
**Marlene and Steve Young**  
**Joseph M. Zanetta**  
**Liz and Michael Zuanich**

*Names in bold denote a Mission Maker - a participant in LCM's employee giving program.*

## Corporate **(DOLLARS)** for Volunteer Hours

LILLIAN DALY IS A V.I.P. She is one of the very important volunteers stationed at the Little Company of Mary Hospital – Torrance information desk every Thursday morning, making a difference in the lives of patients, their families and friends. "Lil" is also a very important participant in ExxonMobil's Volunteer Involvement Program (V.I.P.), a matching gifts grant program honoring its employees who volunteer for charitable causes and non-profit organizations.

### LIL DALY RECONNECTS

Retired after 30 years with ExxonMobil on the east coast, Lil and her husband Ed moved to Redondo Beach in 2001 to be closer to their children. Their relocated life seemed too quiet for Lil and Ed; they missed their country club and yacht club friendships in Florida. A newspaper ad recruiting Little Company of Mary volunteers caught Lillian's eye at just the right time. She felt as if she had to do something to connect with people.

"I love my volunteer job at the information desk," Lil said. "Sometimes when people walk into the hospital lobby, they are so distraught. I can walk beside them and take them where they need to

go. It gives me so much joy to volunteer at a job that gives back both emotionally and financially."

### VOLUNTEER SERVICE HONORED

A \$500 grant per quarter (for 20 hours of volunteer time) yields Lil's annual gift of \$2,000 to the Little Company of Mary Community Health Foundation. Fellow LCM volunteer Deborah Podgurski participates in the Pitney Bowes corporate matching gift program that generates an annual \$500 gift in honor of her service.

Little Company of Mary appreciates Lil and Deborah's volunteer spirit and ExxonMobil and Pitney Bowes' generosity. "Lil Daly and Deborah Podgurski are very generous and valued volunteers," comments LCM Manager of Volunteer Services Jill Schultz. "They not only give the most precious gift – their time – to LCM, but they also took it upon themselves to participate in their corporate dollars for volunteer hours programs." 

*"We are pleased that Lillian Daly is the face of ExxonMobil at Little Company of Mary. By providing financial resources through V.I.P., our Volunteer Involvement Program, ExxonMobil underscores its support of both the community and Lillian's volunteer efforts."*  
- Carolin A Keith, Public Affairs,  
ExxonMobil Corporation



LCM volunteer Lil Daly, at right, joins husband Ed and daughter Kathleen Pape at the October 2005 Legacy Celebration at Bert Centofante's estate.

## APRIL

April 6  
Trustee Alumni  
Luncheon

April 30  
21st Annual For  
Our Children Food  
and Wine Festival

## Fun(d) Dates TO REMEMBER

**For Our Children.** Honda presents the 21st annual For Our Children Food and Wine Festival on Sunday, April 30, 2006 at the American Honda headquarters in Torrance. Feast on great food, sip fine wines, bid on silent and live auction items, and support children's health! Proceeds benefit LCM Partners for Healthy Kids mobile pediatric van and Sandpipers charities.

**Opportunity Drawing:** Win a 2006 Honda S2000! Opportunities: \$25 each or 5 for \$100.

For tickets and volunteer opportunities, please contact Stephanie Turner in the LCM Community Health Foundation at 310.543.6914 or [stephanie.turner@providence.org](mailto:stephanie.turner@providence.org)

## MAY

May 15  
26th Annual Golf  
Classic

**Golf Classic.** Enjoy the camaraderie of friends and a round of golf in the beautiful surroundings of the Palos Verdes Golf Club and Rolling Hills Country Club on Monday, May 15, 2006 at the 26th annual LCM Community Health Foundation's Golf Classic. Golf, a luncheon barbecue, cocktail reception, dinner, auctions and awards are all part of this popular day.

For sponsorship and advertising opportunities or event details, please contact Kristen Kouzmanoff in the Foundation at 310.543.6902 or [kristen.kouzmanoff@providence.org](mailto:kristen.kouzmanoff@providence.org).

## JUNE

June 20  
Board of Trustees  
Meeting

June 27  
Circle of Caring  
and Endowment  
Associates  
Luncheon

**Circle of Caring and Endowment Associates Luncheon.** The annual Circle of Caring and Endowment Associates luncheon on Tuesday, June 27, 2006 honors LCM Community Health Foundation's planned giving donors. The Circle of Caring at LCMH – Torrance and the Endowment Associates at LCM – San Pedro Hospital recognize those who have provided for the future of LCM through gifts from their estate plans and endowments.

For information, please contact Diane Fernicola in the Foundation at 310.543.6907 or [diane.fernicola@providence.org](mailto:diane.fernicola@providence.org).



**Sellabration.** Save the date of Saturday, November 4, 2006 to attend LCM Community Health Foundation's largest fundraiser of the year – Sellabration. This spectacular event has been held since 1975 for the dual purpose of bringing together friends and raising funds for LCM. The evening includes a cocktail reception, silent and live auctions, dinner and a live band and dancing.

For information, please contact Kristen Kouzmanoff in the Foundation at 310.543.6902 or [kristen.kouzmanoff@providence.org](mailto:kristen.kouzmanoff@providence.org).

## Connections

*Connections* is published three times annually to provide information about Little Company of Mary and the Little Company of Mary Community Health Foundation to our philanthropic friends and volunteers. *Connections* highlights service area programs, facilities and patients who have benefited from philanthropic gifts and grants to the LCM Community Health Foundation, a 501(c) (3) charitable organization. Executive Director: Joseph Zanetta; Director of Development: Laurie Hanley; Editor: Ellen Wise; Design: Kathleen Kaiser Design.

**Our Mission.** The mission of Little Company of Mary and its affiliates is part of the larger mission of the Sisters of the Little Company of Mary to make visible the healing presence of Jesus. Our mission embraces the care of the sick and dying through the Catholic health ministry and meeting the health needs of our communities. We commit to caring for the whole person – physical, mental and spiritual.

*Co-sponsored by the Sisters of Providence*

 A member of Providence Health & Services

If you wish to have your name removed from the list of those receiving communications to raise funds to support Little Company of Mary, please write to Peggy Buker, LCM Community Health Foundation, 4101 Torrance Blvd., Torrance, CA 90503. Please allow four weeks to honor your request.